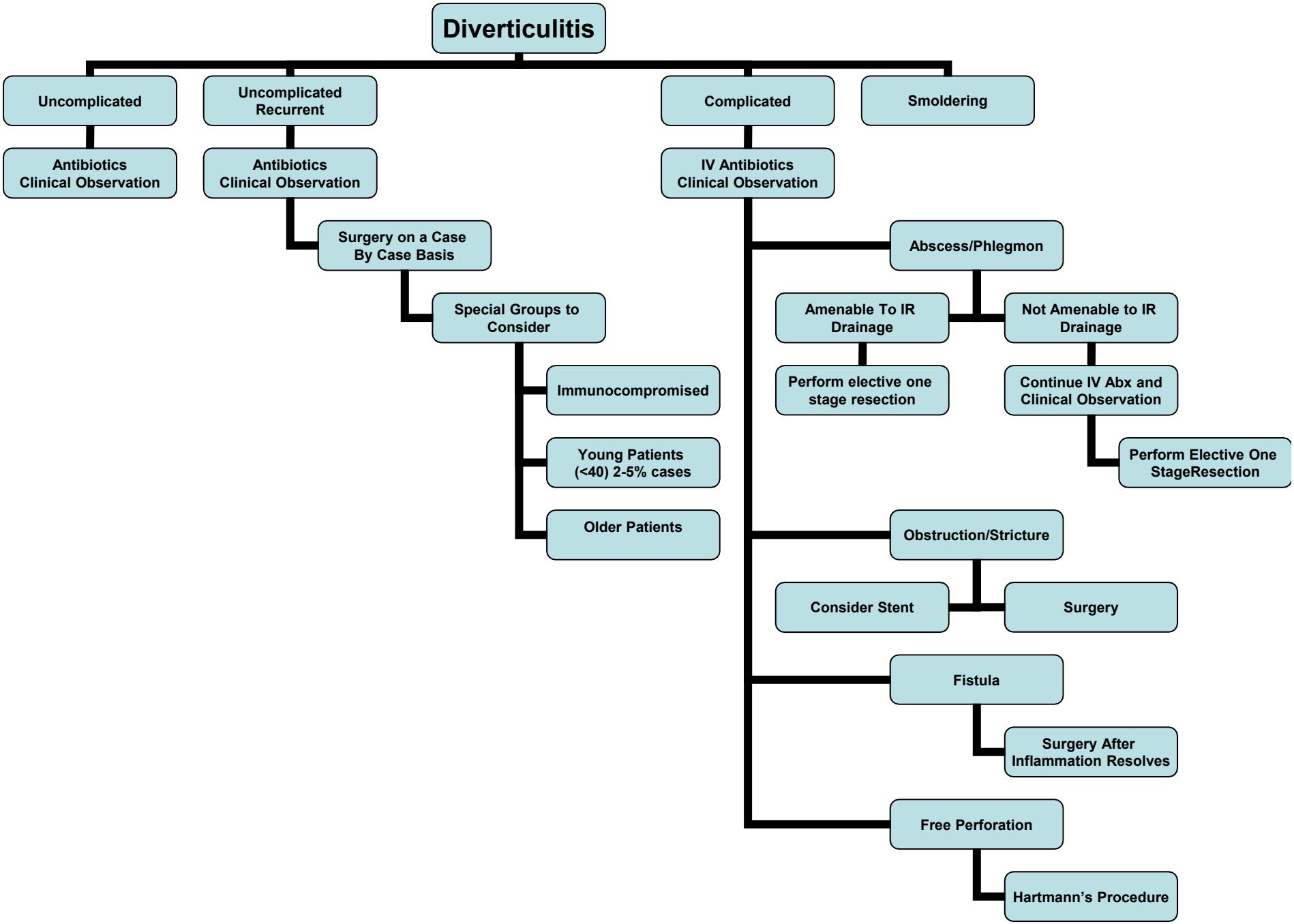
Diverticulitis
Uncomplicated
Antibiotics
Clinical Observation
Uncomplicated
Recurrent
Antibiotics
Clinical Observation
Surgery on a Case
By Case Basis
Special Groups to
Consider
Immunocompromised
Young Patients
(<40) 2-5% cases
Older Patients
Complicated
IV Antibiotics
Clinical Observation
Abscess/Phlegmon
Amenable To IR
Drainage
Not Amenable to IR
Drainage
Perform elective one
stage resection
Continue IV Abx and
Clinical Observation
Perform Elective One
StageResection
Obstruction/Stricture
Consider Stent
Surgery
Fistula
Surgery After
Inflammation Resolves
Free Perforation
Hartmann's Procedure
Smoldering